



NEWS LETTER 2018-19

Directorate of Admissions, JNTUA



Prof. S. Srinivas Kumar
Vice Chancellor, JNTUA



Prof.M.N.Giri Prasad
Director of Admissions

Staff:

Dr.M.N.Giri Prasad
Prof. of ECE
Director, Admissions.

Supporting Staff:

Data Entry Operator
Sri K.Raghavendra Prasad

Junior Assistant
Kumari.B.Lakshmi Devi

Office subordinate
Sri.B.Vinod Babu
Sri.B.Linga Prasad
Smt.R.Haritha

About Directorate:

The Directorate of Admissions is to conduct the process of admissions into PG and Ph.D. programs offered by various constituent colleges/ units of the JNTUA.

1. Admissions into research programs:

- External (part Time) Ph.D. programs through AP RCET
- Full Time Ph.D. program for Research Centers at affiliated colleges of JNTUA through AP RCET

2. Admissions into PG programs:

- Full Time admissions into M.Tech./M.Sc./MBA programs under sponsored category

3. APSICHE, APEAP CET, AP ICET, AP PGECET certificate verification counseling's at JNTUA Help Line Center.

Director of Admissions

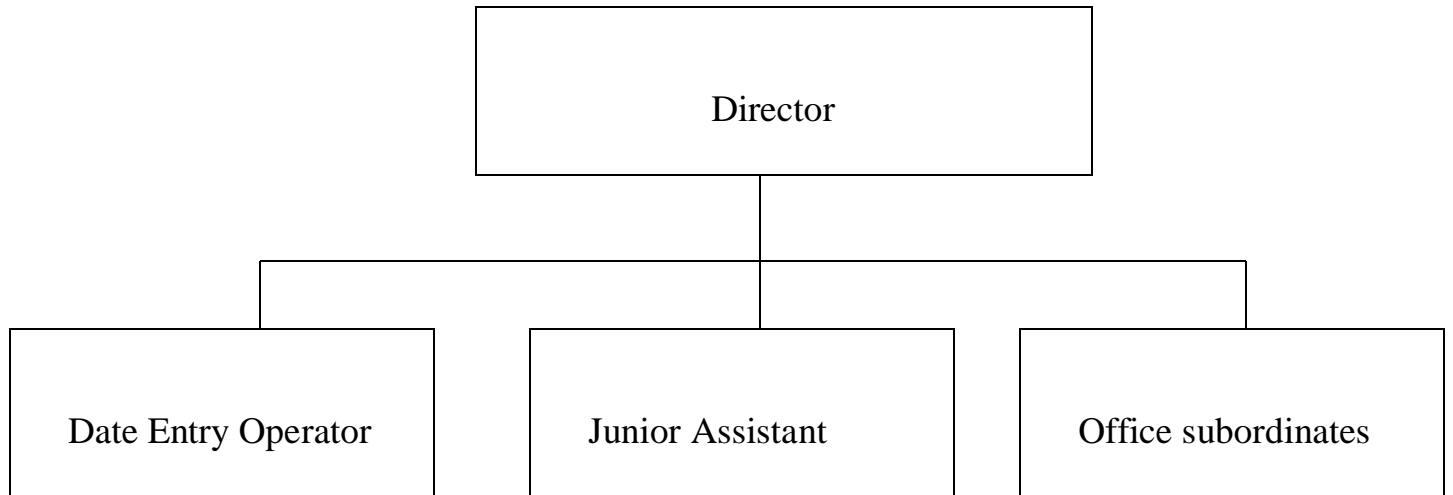

Admissions into Part-Time / Full-Time Ph.D. Program

Admissions will be made to Part-Time and Full-Time Ph.D. research programs offered by the JNT University Ananthapuramu in the following faculties and respective departments/subjects.

Faculty Name	Departments/Subjects
Engineering	Civil Engineering
	Electrical and Electronics Engineering
	Mechanical Engineering
	Electronics and Communication Engineering
	Computer Science and Engineering
	Chemical Engineering
Science and Technology	Food Technology
	Bio Technology
	Mathematics
	Physics
	Chemistry
Humanities	English
Management Science	Management
Pharmaceutical Sciences	Pharmacy

Eligibility: As prescribed by the APRCET

Tuition Fee: Rs.40,000/- per annum.

Seats filled:

S.No.	Discipline	Candidates Admitted
1	Civil Engineering	02
2	Chemical Engineering	02
3	English	01
4	Physics	01
5	Management	07
6	CSE	18
7	EEE	11
8	Mechanical Engineering	04
9	Pharmacy	13
10	ECE	34
TOTAL		93

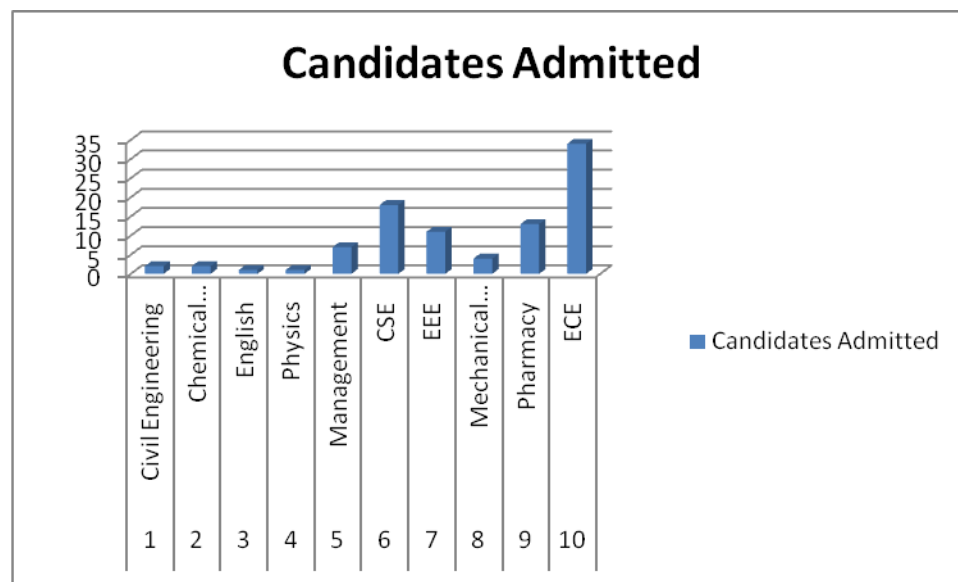

Admissions into Full Time M.Tech. programs (under sponsored category)

Admissions into sponsored category in Full-Time programs.

S.No	Name of the Institute/ College	Title of the PG course specialization	Course type	Tuition fee per semester(Rs.)
1	JNTUA College of Engineering, Ananthapura mu	M.Tech-Structural Engineering	Regular	30,000
2		M.Tech-Computer Aided Structural Engineering	Regular	30,000
3		M.Tech-Electrical Power Systems	Regular	30,000
4		M.Tech-Control Systems	Regular	30,000
5		M.Tech-Power & Industrial Drives	Regular	30,000
6		M.Tech-Refrigeration & Air Conditioning	Regular	30,000
7		M.Tech-Energy Systems	Regular	30,000
8		M.Tech-Digital Systems & Computer Electronics	Regular	30,000
9		M.Tech-Digital Electronics & Communication Systems	Regular	30,000
10		M.Tech-Computer Science	Regular	30,000
11		M.Tech-Software Engineering	Regular	30,000
12		M.Tech-Product Design	Regular	30,000
13		M.Tech-Advanced Internal Combustion Engines	Regular	30,000
14		M.Tech-Chemical Engineering	Regular	30,000
15		M.Tech-Artificial Intelligence	Self financed	50,000
16		M.Tech- Nano Technology	Self financed	50,000
17		M.Tech- Computer Science & Engineering	Self financed	50,000
18		M.Tech- Environmental Engineering	Self financed	50,000
19		M.Tech-Advanced Manufacturing Systems	Self financed	50,000
20		M.Tech-Quality Engineering and Management	Self financed	50,000
21		M.Tech- VLSI system Design	Self financed	50,000
22		M.Tech- Internet of Things	Self financed	50,000
23		M.Tech- Data Science	Self financed	50,000
24		M.Tech- Reliability Engineering	Self financed	50,000

S.No	Name of the Institute/ College	Title of the PG course specialization	Course type	Tuition fee per semester(Rs.)
1	JNTUA College of Engineering, Pulivendula	M.Tech- Electrical Power Systems	Self financed	50,000
2		M.Tech-CAD/CAM	Self financed	50,000
3		M.Tech- Digital Electronics & Communication Systems	Self financed	50,000
4		M.Tech- Computer Science & Engineering	Self financed	50,000
5		M.Tech-Bio Technology	Self financed	50,000

S.No	Name of the Institute/ College	Title of the PG course specialization	Course type	Tuition fee per semester(Rs.)
1	JNTUA	MBA-Financial Technology (Fin. Tech.)	Self financed	54,000

Intake for each specialization: 7 seats

Eligibility Criteria: As per the APPGECET

Mode of Selection: The order of priority for selection of admission for all seats shall be Valid

i) GATE Score

ii) Rank in AP PGECET

iii) Marks obtained in the qualifying examination with minimum 50% (for BC/SC/ST: 45%)

and

At least One Year of experience in Teaching / Industry / R& D organization as on last date of application after acquiring the prescribed qualifications.

Note: However if seats fall vacant for any reason, the requirement of one year Experience will be relaxed at the discretion of the University for only the specializations in which such vacancies arise.

Seats Filled:38

Admissions into Full Time M.Sc.(Food Technology) under regular seats and sponsored category

Applications are invited from eligible candidates for admission into Part Time Post Graduate Programs in M.Sc. (Food Technology) offered at JNTUA OTPRI

Intake of Seats: 25 & 7 (sponsored category)

Tuition Fees: 15,000/- per semester

Eligibility: B.Sc., Food Technology / B.Tech. Food Technology / Food Science and Technology / Dairy Technology / B.Sc., with Chemistry, under part of two with any two of the following – Food Science, Botany, Zoology, Physics, Geology, Biochemistry, Microbiology, Biotechnology, Sericulture, Instrumentation, Industrial Chemistry, Medical Lab. Technology, Polymer Technology, Home Science / Mathematics, Statistics and its equivalent.

Mode of selection: Based on merit in the qualifying degree.

Seats Filled: 25 and 7 (sponsored category)

Admissions into MOU programs with JNTUA
MoU with
Blekinge Institute of Technology (BTH), Sweden

S.No.	Name of the Program	Intake
1	B.Tech.- Computer Science and Engineering (CSE)	10
2	B.Tech.-Electronics and Communication Engineering (ECE)	10
3	B.Tech.-Mechanical Engineering (ME)	10

Eligibility :

Candidates with Intermediate Education (10+2 pattern) conducted by the A.P./T.S Board of Intermediate Education (BIE)/CBSE/ICSE with Mathematics, Physics, Chemistry subjects with minimum of 70%.

Structure of Program :

The duration 4 years (8 Semesters) and the students admitted have to undergo the first 3 years (Six semesters) of mandatory education at JNTUA, Ananthapuramu and, after obtaining the required eligibility, the remaining 1 year (Two semesters) of mandatory education at BTH, Sweden.

Mode of Selection: Based on the merit in intermediate education and rank obtained IIT JEE (Mains)/ AP EAMCET/TS EAMCET

Seats Filled: CSE-10, ECE-08, ME-10

Tuition Fee: 1,50,000/- per semester