



# NEWS LETTER 2017-18

Directorate of Admissions, JNTUA



**Prof. K.Rajagopal**  
Vice Chancellor i/c, JNTUA



**Prof.M.Vijaya Kumar**  
Director of Admissions

Staff:

Dr.M.N.Giri Prasad  
Prof. of ECE  
Director, Admissions.

Supporting Staff:

Data Entry Operator  
Sri K.Raghavendra Prasad

Junior Assistant  
Kumari.B.Lakshmi Devi

Office subordinate  
Sri.B.Vinod Babu  
Sri.B.Linga Prasad  
Smt.R.Haritha

**About Directorate:**

The Directorate of Admissions is to conduct the process of admissions into PG and Ph.D. programs offered by various constituent colleges/ units of the JNTUA.

**1. Admissions into research programs:**

- Industrial Ph.D. for Part-Time and Full-Time modes

**2. Admissions into PG programs:**

- Full Time admissions into M.Tech./M.Sc. programs under sponsored category
- Full Time admissions into M.Sc. (Food Technology)

**3. APSCHE, AP PGCET certificate verification counseling's at JNTUA Help Line Center.**

# Director of Admissions

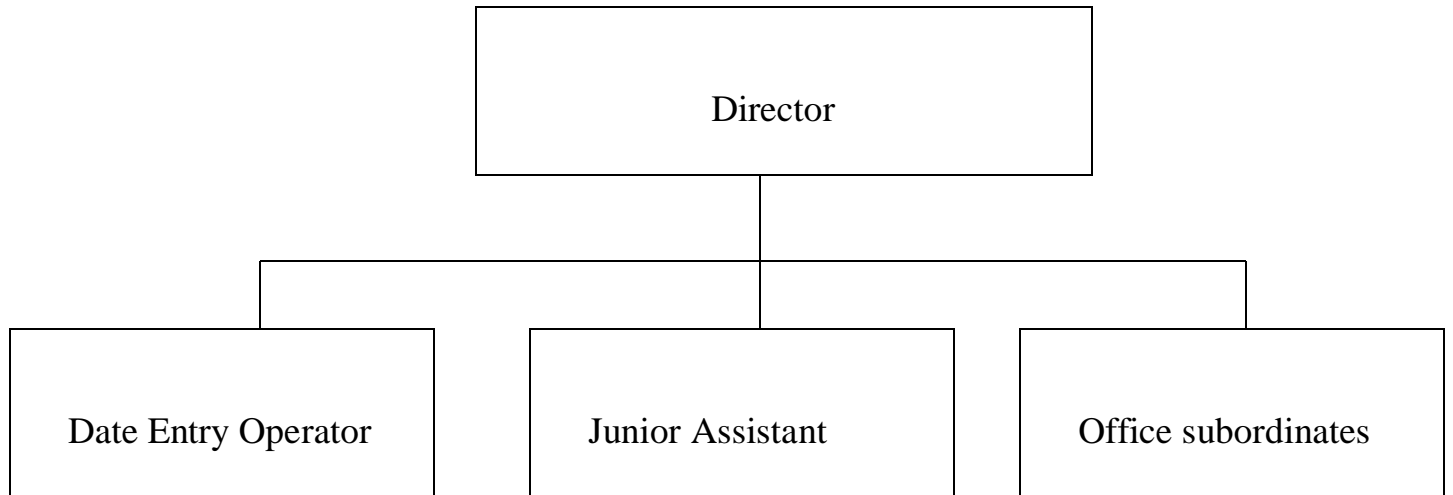

## Admissions into Part-Time / Full-Time Ph.D. Program Executives from Industry/State and Central Govt. Organizations/ Scientists from R&D Organizations/Public Servants

Admissions will be made to Part-Time and Full-Time Ph.D. research programs offered by the JNT University Ananthapuramu in the following faculties and respective departments/subjects:

<b>Faculty Name</b>	<b>Departments/Subjects</b>
<b>Engineering</b>	Civil Engineering
	Electrical and Electronics Engineering
	Mechanical Engineering
	Electronics and Communication Engineering
	Computer Science and Engineering
	Chemical Engineering
<b>Science and Technology</b>	Food Technology
	Bio Technology
	Mathematics
	Physics
	Chemistry
<b>Humanities</b>	English
<b>Management Science</b>	Management
<b>Pharmaceutical Sciences</b>	Pharmacy

**Eligibility Criteria:**

- a. Executives sponsored by the industry having turnover of at least Rs.5.00 Crore per year with a minimum of 5 years experience, working in a Grade equivalent to that of Assistant Professor cadre or above and at least 55% marks/6.0CGPA in Master's Degree in the concerned discipline are eligible for admission to the Ph.D. program (full-time/part-time) in core/interdisciplinary subject.
- b. Executives with at least 55% marks/6.0CGPA in Master's Degree in the concerned discipline and working in the central & State Government organizations/ Central/State Civil Service Officers with at least five years of service in a cadre comparable to that of Assistant Professor cadre or above are eligible for admission to the Ph.D. program (full-time/part-time) in core/interdisciplinary subject.
- c. Scientists/Scientific Officers working in State/National/International research institutes/Organizations in a senior equivalent to that of an Assistant Professor cadre or above with a minimum of five years of experience and at least 55% marks/6.0CGPA in Master's Degree in the concerned discipline are eligible to register themselves in the Ph.D. (full-time/part-time) program.
- d. Member of Parliament (M.P) Member of Legislative Assembly (M.L.A) and Member of Legislative Council (M.L.C) with at least 55% marks/6.0CGPA in Master's Degree in the concerned discipline are eligible for admission into Ph.D. (full-time/part-time) program in the core/interdisciplinary area.

**Tuition Fee:** Rs.65,000/- per annum.

**Mode of Selection:** Based on the performance in the interview conducted by the University.

**Seats Filled:** 29

## Admissions into Full Time M.Tech./M.Pharmacy programs (under sponsored category)

Admissions will be made to Full Time M.Tech./M.Pharmacy. program under sponsored category offered by the J N T University Ananthapuramu in the following faculties and respective departments / specializations:

S. No.	Name of the Institute / College	Title of the P.G. Course with specialization	Course Type	Tuition Fee per semester (Rs)
1.	<b>JNTUA College of Engineering, Anantapur</b>	M.Tech.-Structural Engineering	Regular	30,000
2.		M.Tech.-Computer Aided Structural Engineering	Regular	30,000
3.		M.Tech.-Electrical Power Systems	Regular	30,000
4.		M.Tech.-Control Systems	Regular	30,000
5.		M.Tech.-Power & Industrial Drives	Regular	30,000
6.		M.Tech.-Refrigeration & Air-Conditioning	Regular	30,000
7.		M.Tech.-Energy Systems	Regular	30,000
8.		M.Tech.-Digital Systems & Computer Electronics	Regular	30,000
9.		M.Tech.-Digital Electronics & Communication Systems	Regular	30,000
10.		M.Tech.-Computer Science	Regular	30,000
11.		M.Tech.-Software Engineering	Regular	30,000
12.		M.Tech.-Product Design	Self-financed	50,000
13.		M.Tech.-Advanced Internal Combustion Engines	Self-financed	50,000
14.		M.Tech.-Reliability Engineering	Self-financed	50,000
15.		M.Tech.-Artificial Intelligence	Self-financed	50,000
16.		M.Tech.-Nano Technology	Self-financed	50,000
17.		M.Tech- Computer Science & Engineering	Self-financed	50,000
18.		M.Tech-Environmental Engineering	Self-financed	50,000
19.		M.Tech-Advanced Manufacturing Systems	Self-financed	50,000
20.		M.Tech-Quality Engineering and Management	Self-financed	50,000

21.		M.Tech-VLSI System Design	Self-financed	50,000
22.		M.Tech-Embedded Systems	Self-financed	50,000

1.	<b>JNTUA College of Engineering, Pulivendula</b>	M.Tech.-Electrical Power Systems	Self-financed	50,000
2.		M.Tech.-CAD/CAM	Self-financed	50,000
3.		M.Tech.-Digital Electronics & Communication Systems	Self-financed	50,000
4.		M.Tech.-Computer Science & Engineering	Self-financed	50,000

1.	<b>JNTUA OTRI, Anantapur.</b>	M.Pharm.-Pharmaceutical Analysis	Self-financed	90,000
2.		M.Pharm.-Pharmaceutics	Self-financed	90,000
3.		M.Pharm.-Pharmacology	Self-financed	90,000
4.		M.Pharm.-Pharmaceutical Chemistry	Self-financed	90,000

**Intake for each specialization:** 7 seats

**Eligibility Criteria:** As per the APPGECET

**Mode of Selection:** The order of priority for selection of admission for all seats shall be Valid

i) GATE Score

ii) Rank in AP PGECET

iii) Marks obtained in the qualifying examination with minimum 50% (for BC/SC/ST: 45%)

and

At least One Year of experience in Teaching / Industry / R& D organization as on last date of application after acquiring the prescribed qualifications.

Note: However if seats fall vacant for any reason, the requirement of one year Experience will be relaxed at the discretion of the University for only the specializations in which such vacancies arise.

**Seats Filled:** 43

## Admissions into Full Time M.Sc.(Food Technology)

Applications are invited from eligible candidates for admission into Part Time Post Graduate Programs in M.Sc. (Food Technology) offered at JNTUA OTPRI

**Intake of Seats:** 25

**Tuition Fees:** 15,000/- per semester

**Eligibility:** B.Sc., Food Technology / B.Tech. Food Technology / Food Science and Technology / Dairy Technology / B.Sc., with Chemistry, under part of two with any two of the following – Food Science, Botany, Zoology, Physics, Geology, Biochemistry, Microbiology, Biotechnology, Sericulture, Instrumentation, Industrial Chemistry, Medical Lab. Technology, Polymer Technology, Home Science / Mathematics, Statistics and its equivalent.

**Mode of selection:** Based on merit in the qualifying degree.

**Seats Filled:** 21



Admissions into MOU programs with JNTUA  
MoU with  
Blekinge Institute of Technology (BTH), Sweden

S.No.	Name of the Program	Intake
1	B.Tech.- Computer Science and Engineering (CSE)	10
2	B.Tech.-Electronics and Communication Engineering (ECE)	10
3	B.Tech.-Mechanical Engineering (ME)	10

**Eligibility :**

Candidates with Intermediate Education (10+2 pattern) conducted by the A.P./T.S Board of Intermediate Education (BIE)/CBSE/ICSE with Mathematics, Physics, Chemistry subjects with minimum of 70%.

**Structure of Program :**

The duration is 4 years (8 Semesters) and the students admitted have to undergo the first 3 years (Six semesters) of mandatory education at JNTUA, Ananthapuramu and, after obtaining the required eligibility, the remaining 1 year (Two semesters) of mandatory education at BTH, Sweden.

**Mode of Selection:** Based on the merit in intermediate education and rank obtained IIT JEE (Mains)/ AP EAMCET/TS EAMCET

**Seats Filled:** CSE-09, ECE-05 and ME-01

**Tuition Fee:** 1,50,000/- per semester